

# Sleepy Maggie/Musical Priest

Trad. arr. Maidens IV

31

34

37

40

43

46

49

52

55

58

61

64

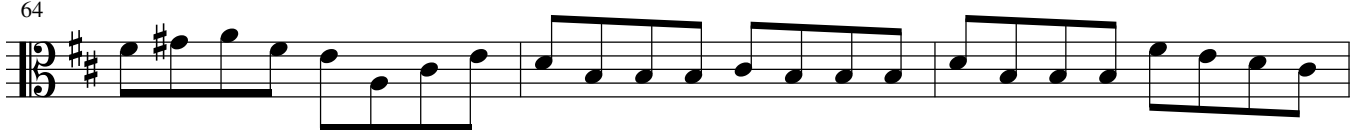

103

106

109

112

115

118

121

124

127

130

133

136

139

142

145

148

151

154

157

160

163

166

169

172

175

